Grande Ronde and Imnaha Spring Chinook Project

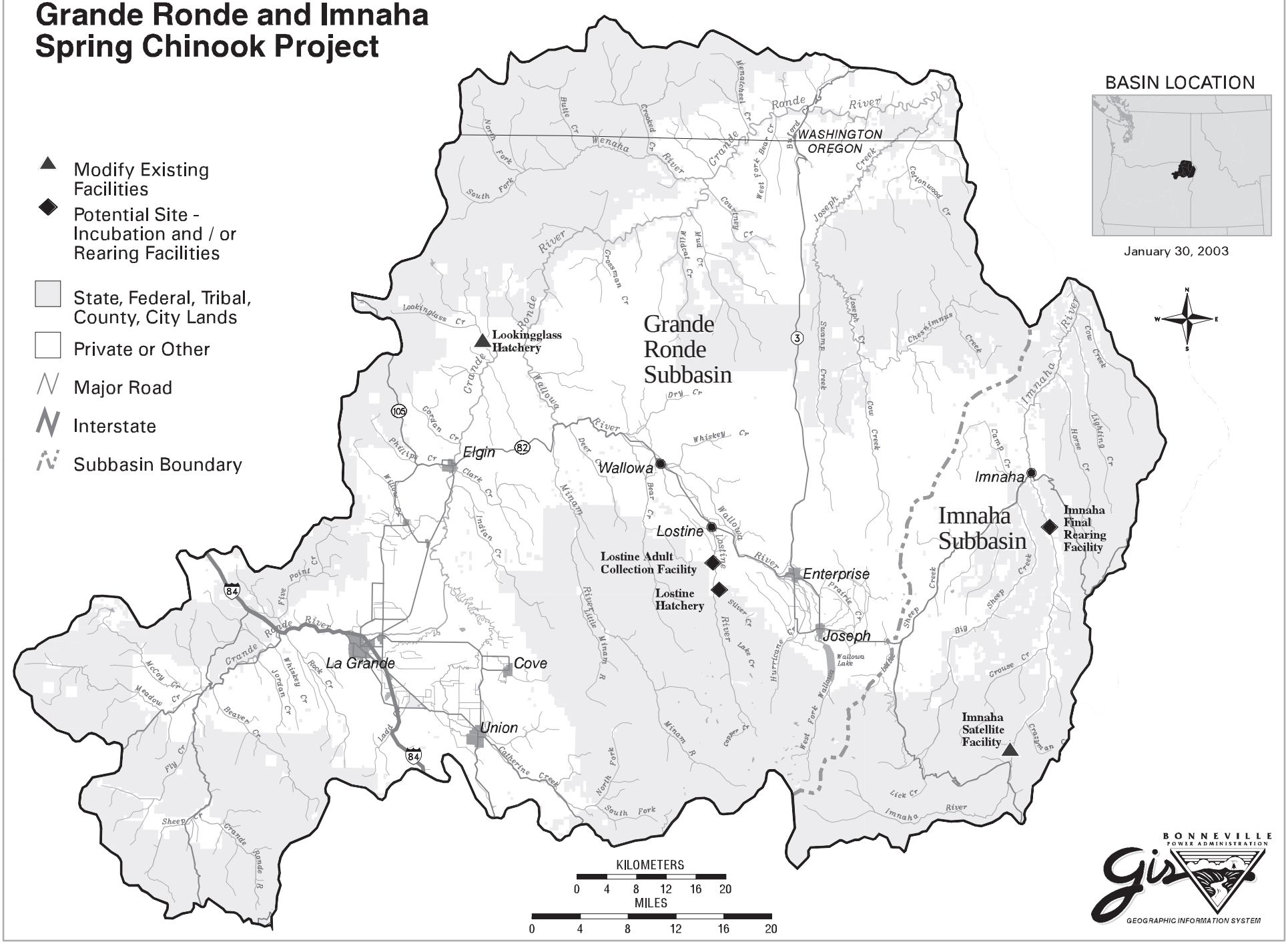

Figure 2-1