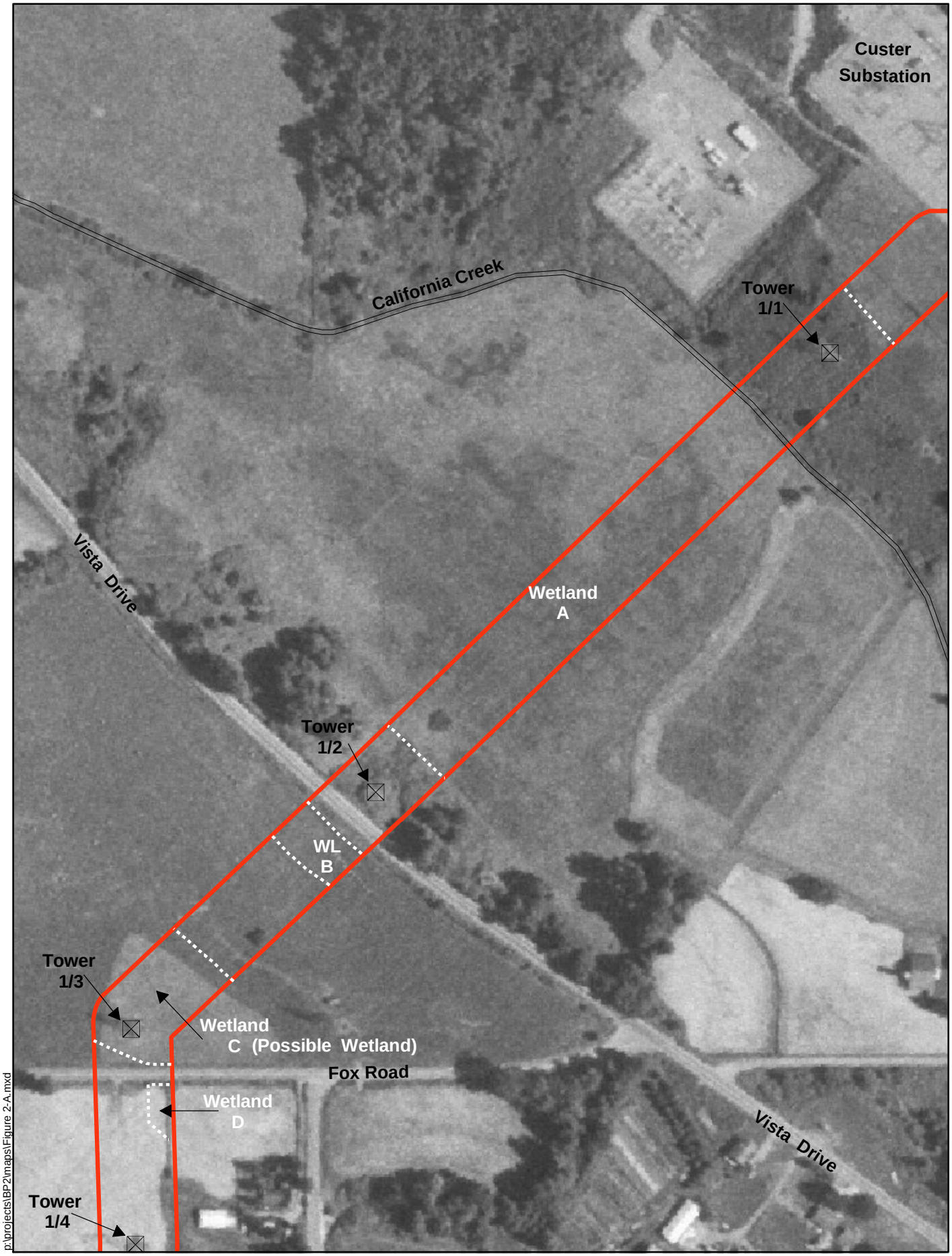

Legend

- Transmission tower
- W Open water
- Approximate wetland boundary
- Approximate creek location
- Transmission line right-of-way boundary

0 125 250 500
Feet
1 inch equals 250 feet

Figure 2-A