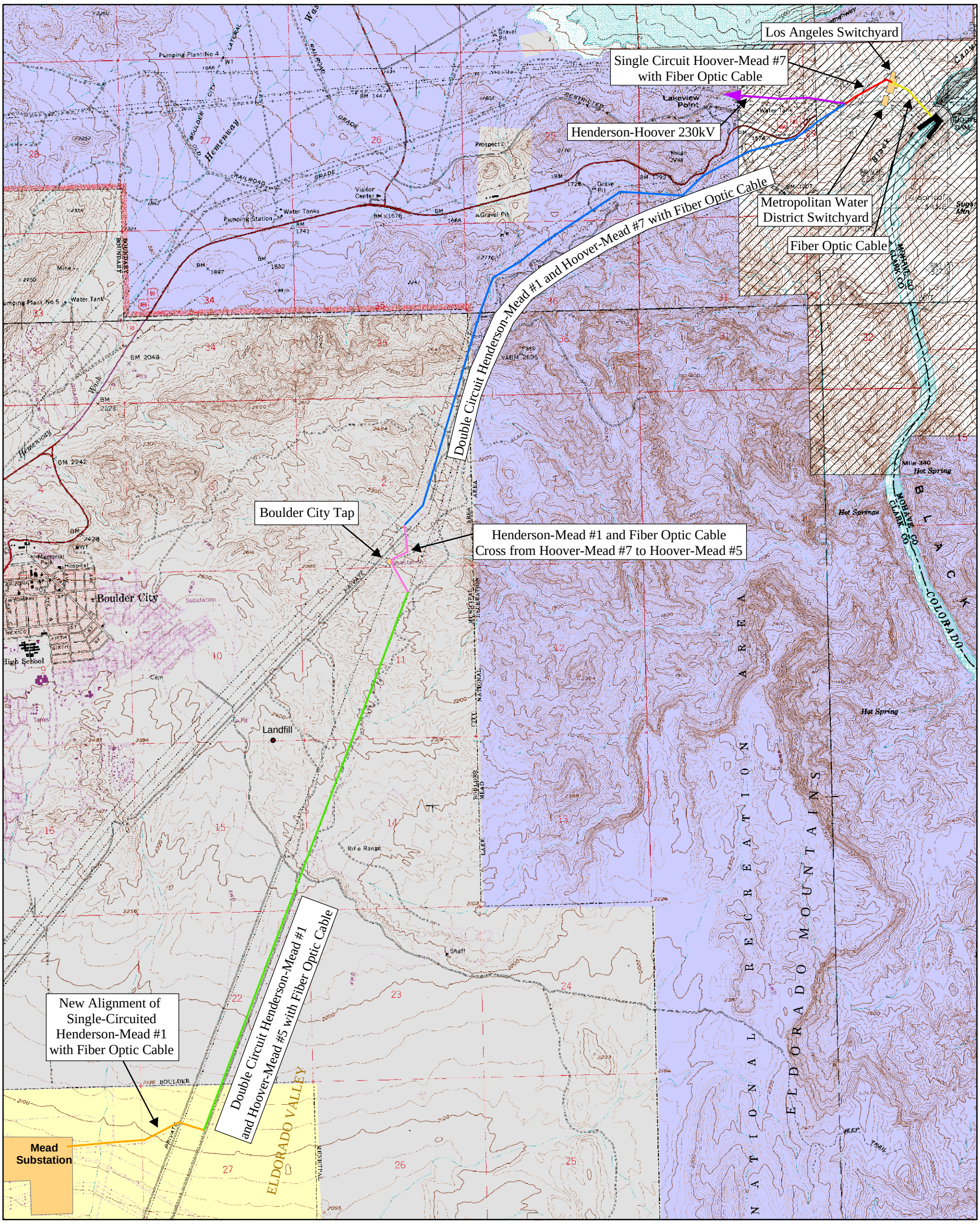

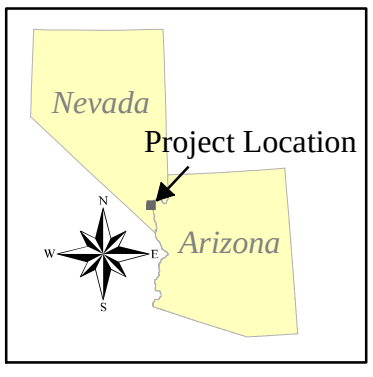

Legend

- Bureau of Reclamation Security Area
- Western Area Power Administration
- National Park Service
- Boulder City/Private
- Double Circuit Henderson-Mead #1 and Hoover-Mead #5 with Fiber Optic Cable
- Double Circuit Henderson-Mead #1 and Hoover-Mead #7 with Fiber Optic Cable
- Single Circuit Henderson-Mead #1 with Fiber Optic Cable
- Single Circuit Henderson-Mead #1 crosses from Hoover-Mead #7 to Hoover-Mead #5 with Fiber Optic Cable
- Fiber Optic Cable (via Control Tunnel)
- Henderson-Hoover 230kV Transmission Line (Henderson-Mead #1)
- Single Circuit Hoover-Mead #7 with Fiber Optic Cable

0 0.5 1 Miles

Project Location

Hoover Dam Bypass Project Phase II

Western Area Power Administration

Figure 1-1

TRANSCON ENVIRONMENTAL