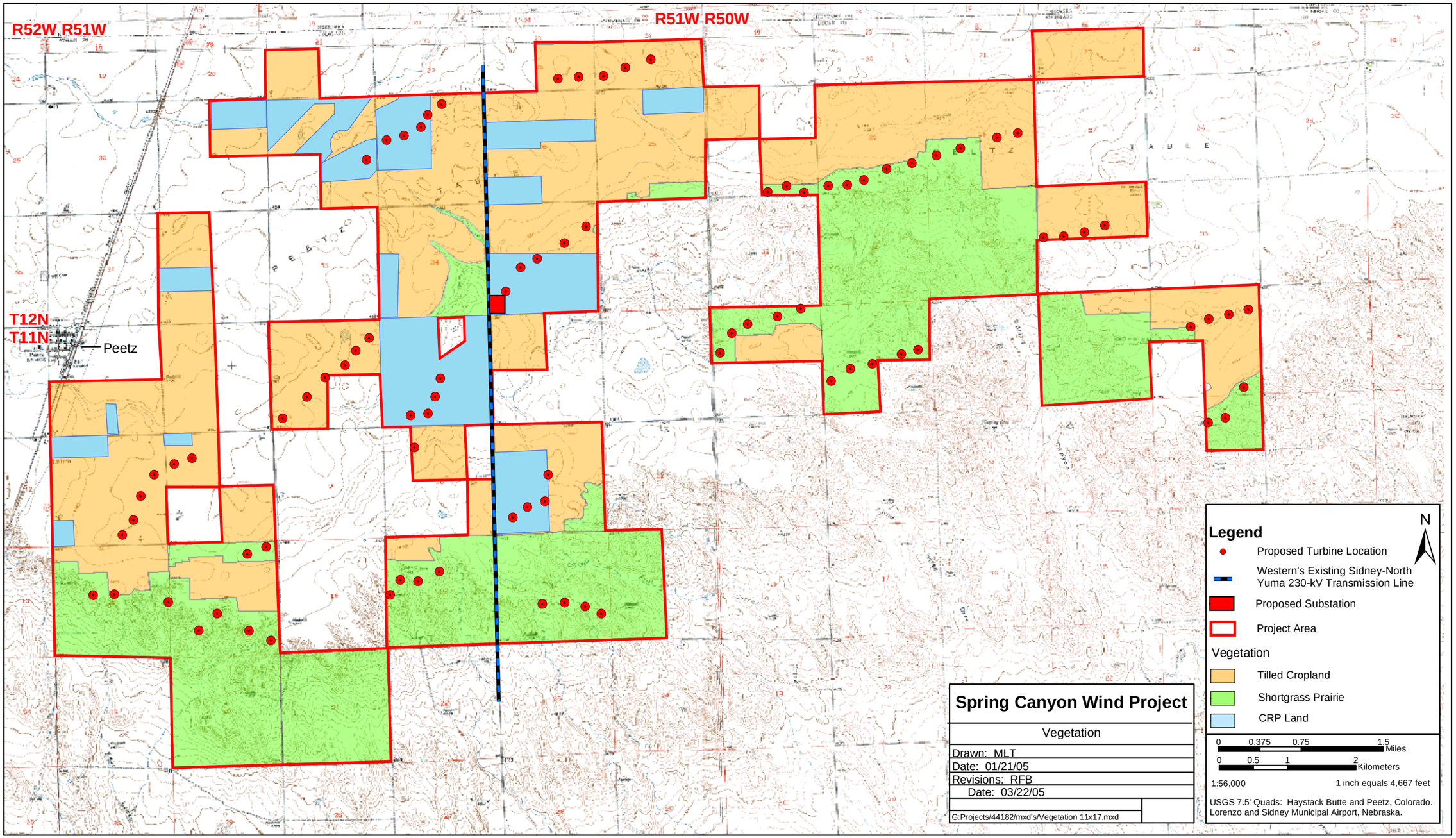

Figure 3.8 Vegetation.