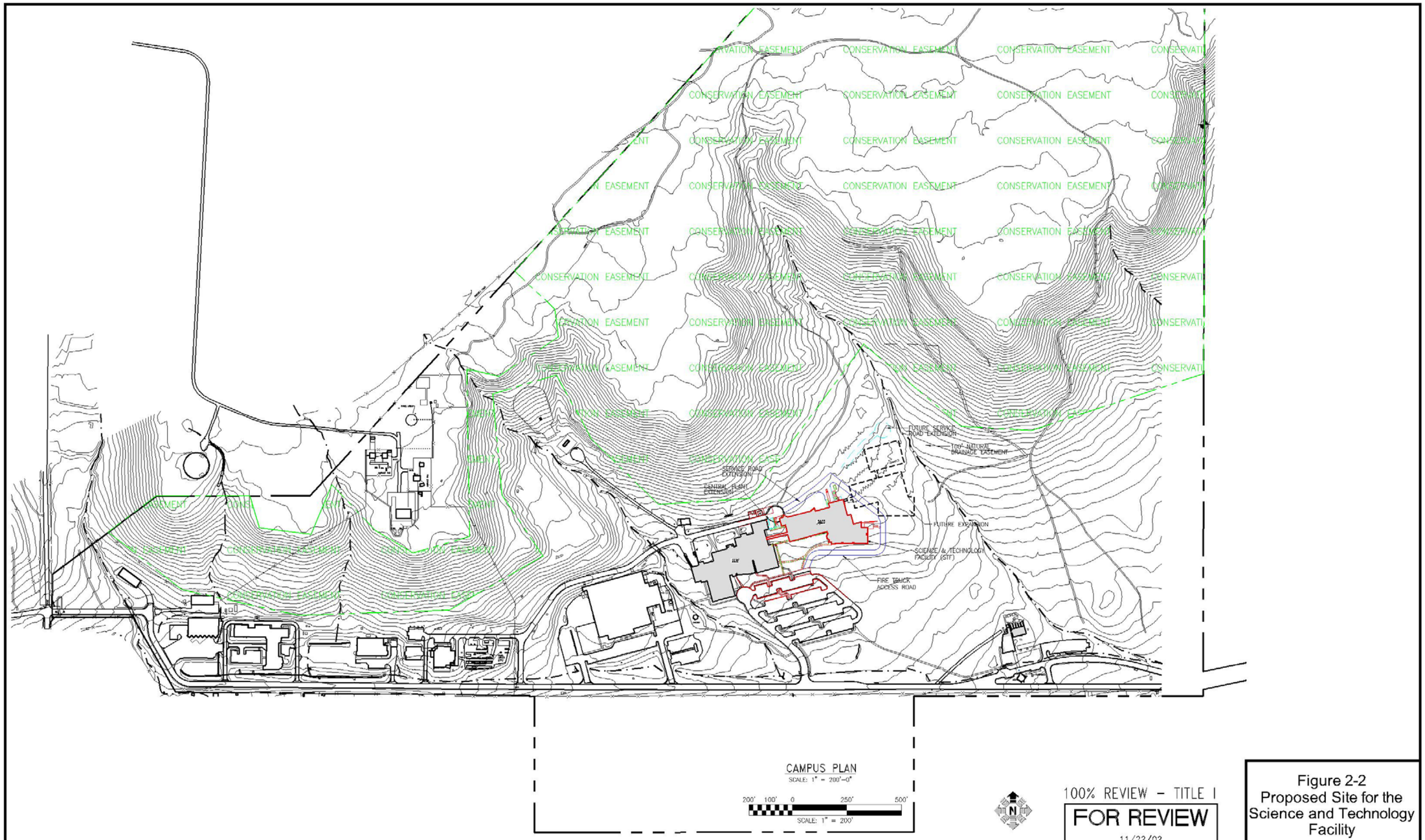

100% REVIEW – TITLE I

FOR REVIEW

11/22/02

Figure 2-2
Proposed Site for the Science and Technology Facility

NO.	REVISIONS	DATE	BY	APP'D.	BAE
A	PRELIMINARY DESIGN 50% SUBMITTAL – FOR NREL REVIEW	09/17/02	MLK	GS	RET
B	PRELIMINARY DESIGN 100% SUBMITTAL – FOR NREL REVIEW	11/22/02	MLK	GS	RET

NO.	REVISIONS	DATE	BY	APP'D.	BAE

FILE INFORMATION

USER:	adenmark	DATE: 11/18/2002	TIME: 16:59	XREF'S: 11	
DWG. FILE:	PERM-033-A-113.dwg		LAYOUT: Layout1		
DWG. FOLDER:	U:\Cad\A\Sheets\				
ACAD VERSION:	15.05s (LMS Tech)				
PLATFORM:	Microsoft Windows NT Version 5.0 (x86)				
BORDER:	ZB022340-3.DWG	PLOT SCALE: 1" = 1"		UNITS: ENGINEER	
PLOT INFO.:	NREL.STB				

ENGINEERING REVIEW	APPROVAL	DATE
DESIGNER	MLK	09/17/02
ENGINEER	-	-
CHECKED BY	GS	09/17/02
A/E APPROVED BY	-	-
NREL APPROVED BY	-	-
BLDG. AREA ENG.	-	-

SmithGroup
SmithGroup Incorporated
2800 North Central Avenue
Suite 1200
Phoenix, Arizona 85004
t: 602.263.2200
f: 602.263.2244

NREL
National Renewable Energy Laboratory
1617 Cole Boulevard
Golden, Colorado 80401-3393
Operated for the
U.S. Department of Energy
by Midwest Research Institute · Battelle · Bechtel

PERMANENT SITE — ARCHITECTURAL
CAMPUS PLAN
SCIENCE & TECHNOLOGY FACILITY – TITLE I

DRAWING NO. PREFIX	DRAWING NO.	REVISION NO.
PERM-033-	A-113	B
NREL PROJECT NO.	NREL WORK ORDER NO.	A/E PROJECT NO.
EX20020101	W0042728	19458.000