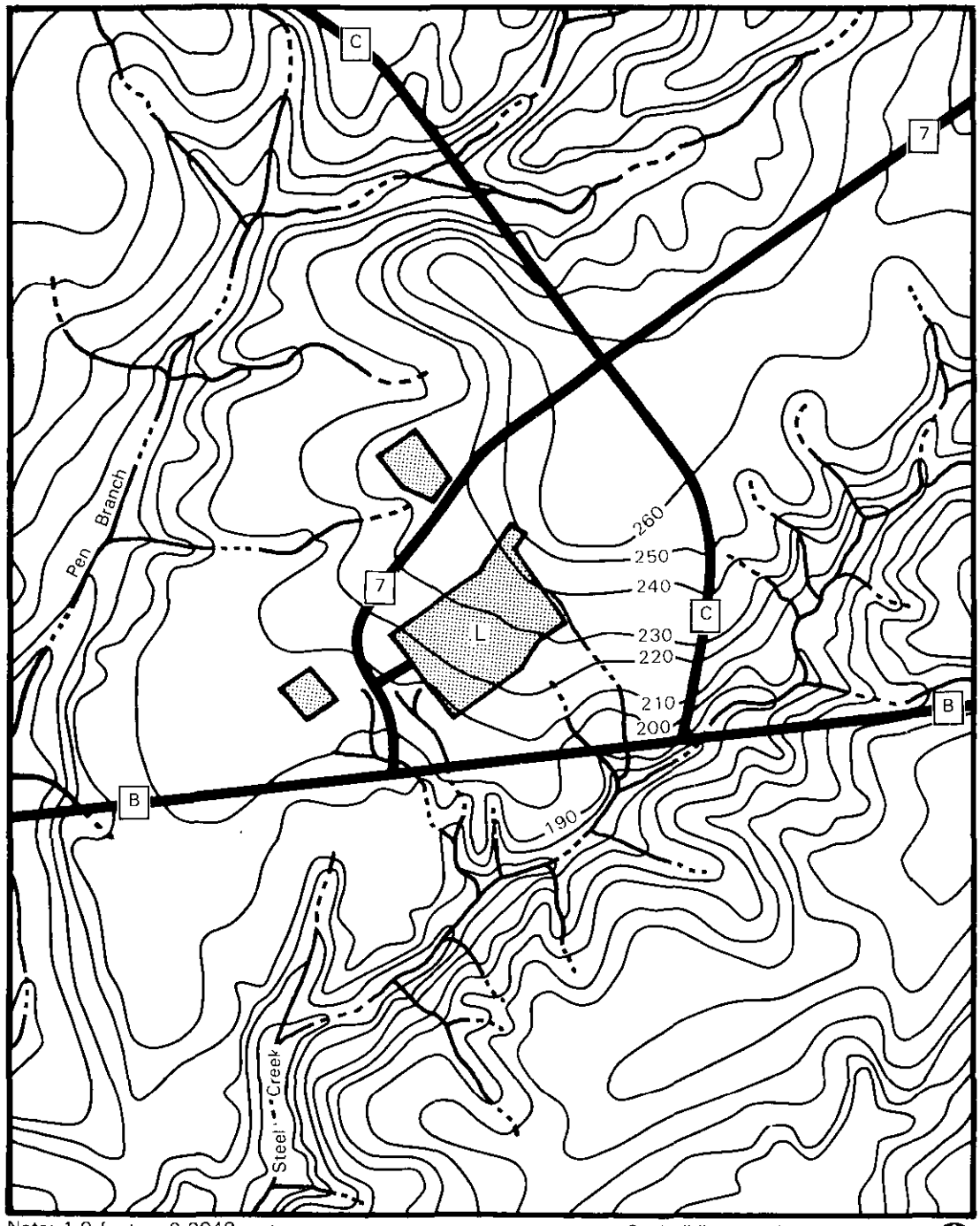

Note: 1.0 foot = 0.3048 meter

Source: DOE, 1984a.

Scale (kilometers)

0 1 2

Figure B-20. Water Table Contours in Vicinity of L-Area (Feet Above Mean Sea Level)