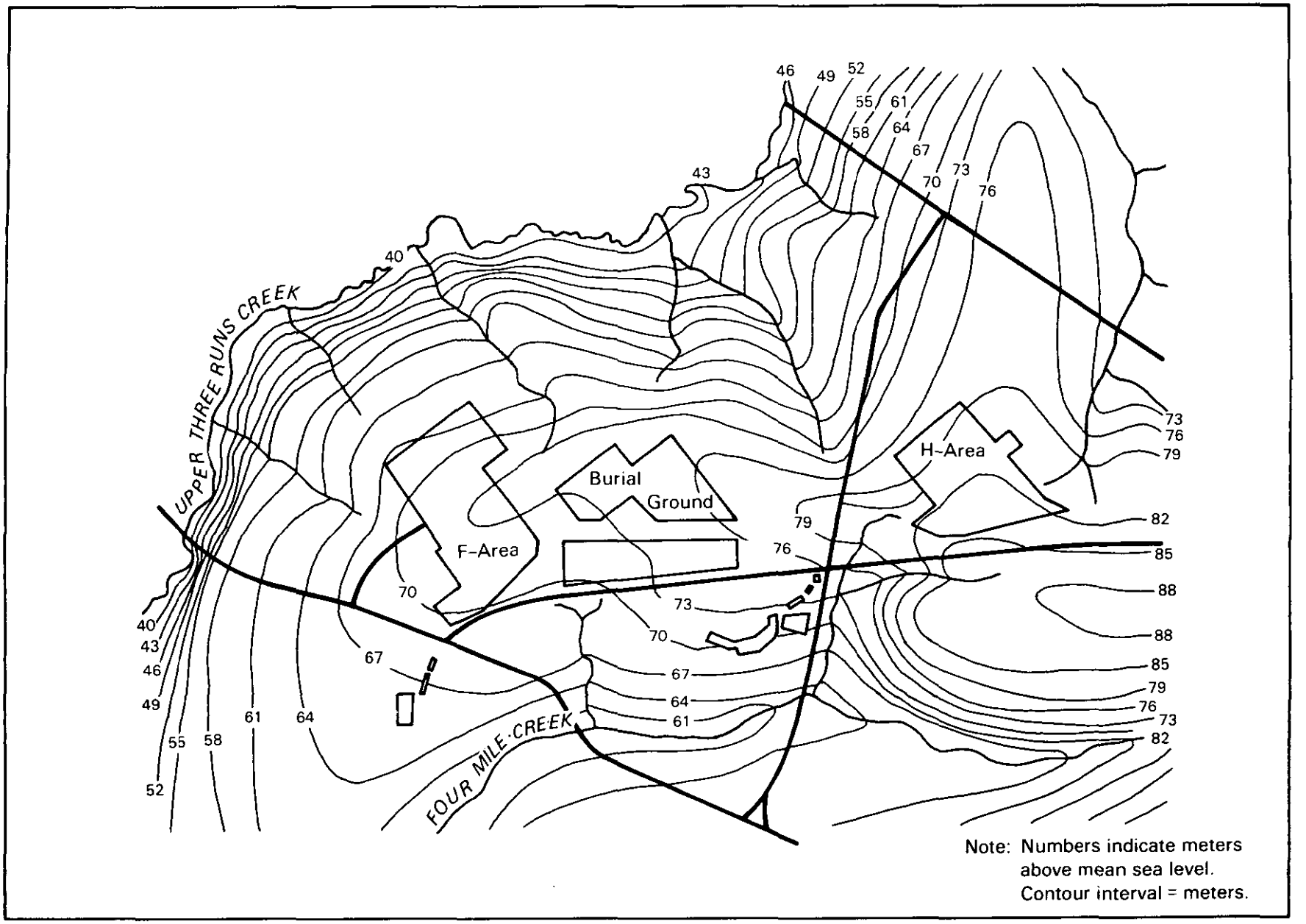

Source: Du Pont (1983)

0 300 600 meters

Figure F-21. Average elevation of the water table in the separations areas at Savannah River Plant during 1968.