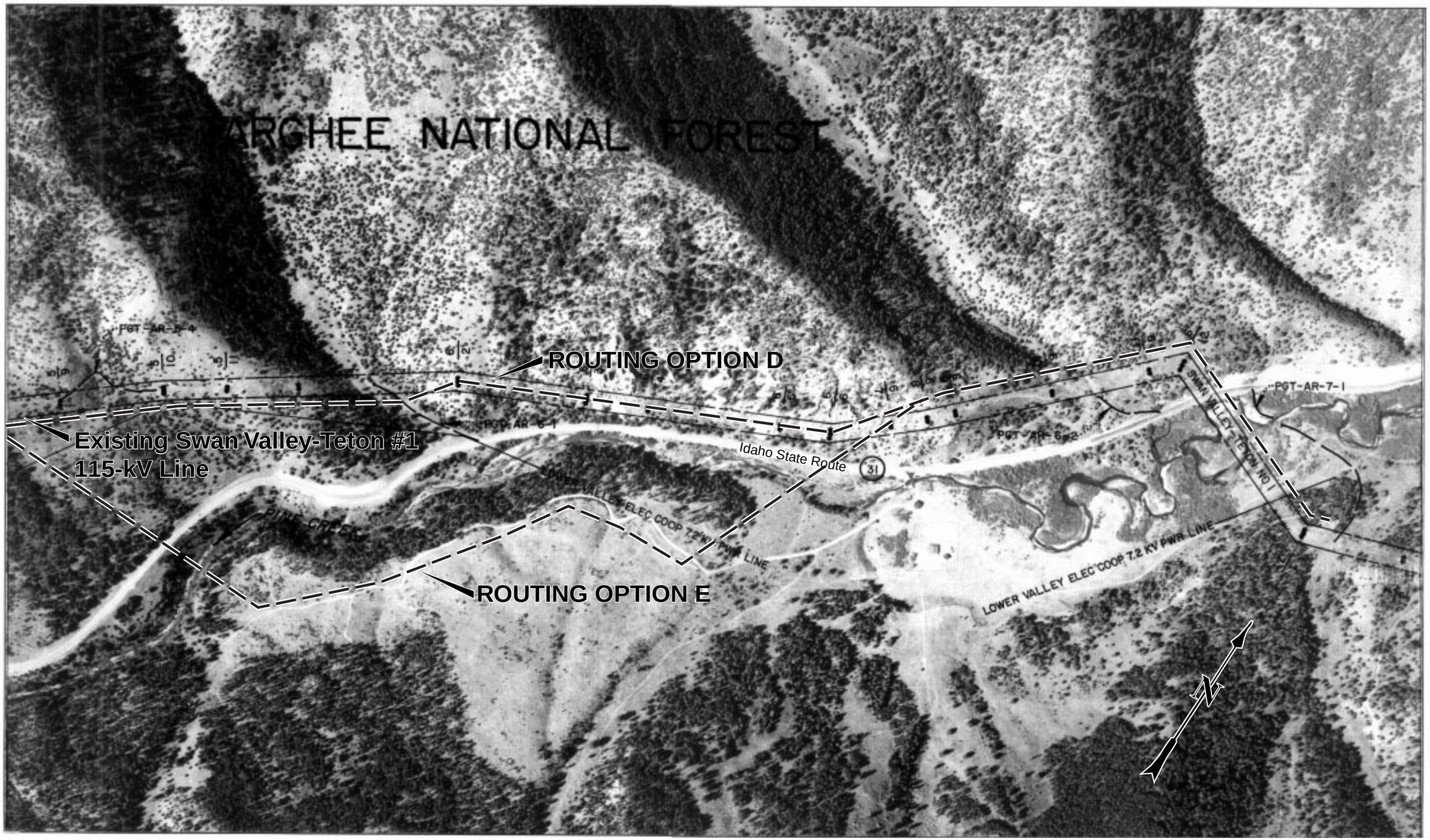Figure 2-4. Pine Creek Routing Options D and E