Vegetation Type

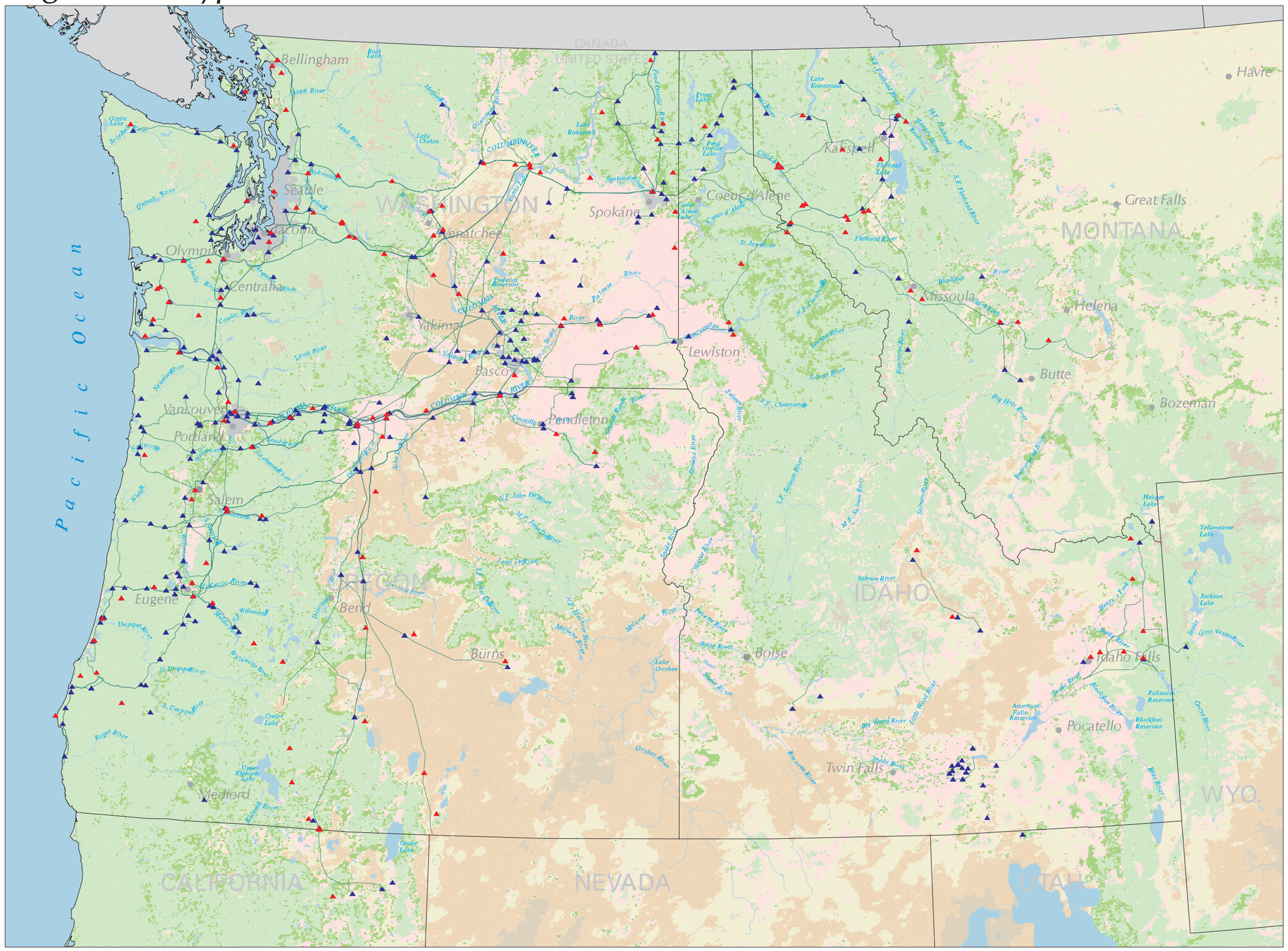

Legend

- Bonneville Substation
- Bonneville Radio or Microwave Station
- Bonneville Transmission Line
- Urban
- Grassland
- Shrubland
- Agricultural Lands
- Forest - Majority Conifer
- Forest - Majority Deciduous
- Barren or Sparsely Vegetated

Source: Land Cover data from U.S. Geological Survey, EROS Data Center, 1-km land cover characteristics data set, 1992

N W E S

SCALE 1:4015000

KILOMETERS

0 20 40 60 80 100

MILES

0 20 40 60 80 100

Figure V-3 Vegetation Type