Map 2

ADDITIONAL ALTERNATIVES CONSIDERED

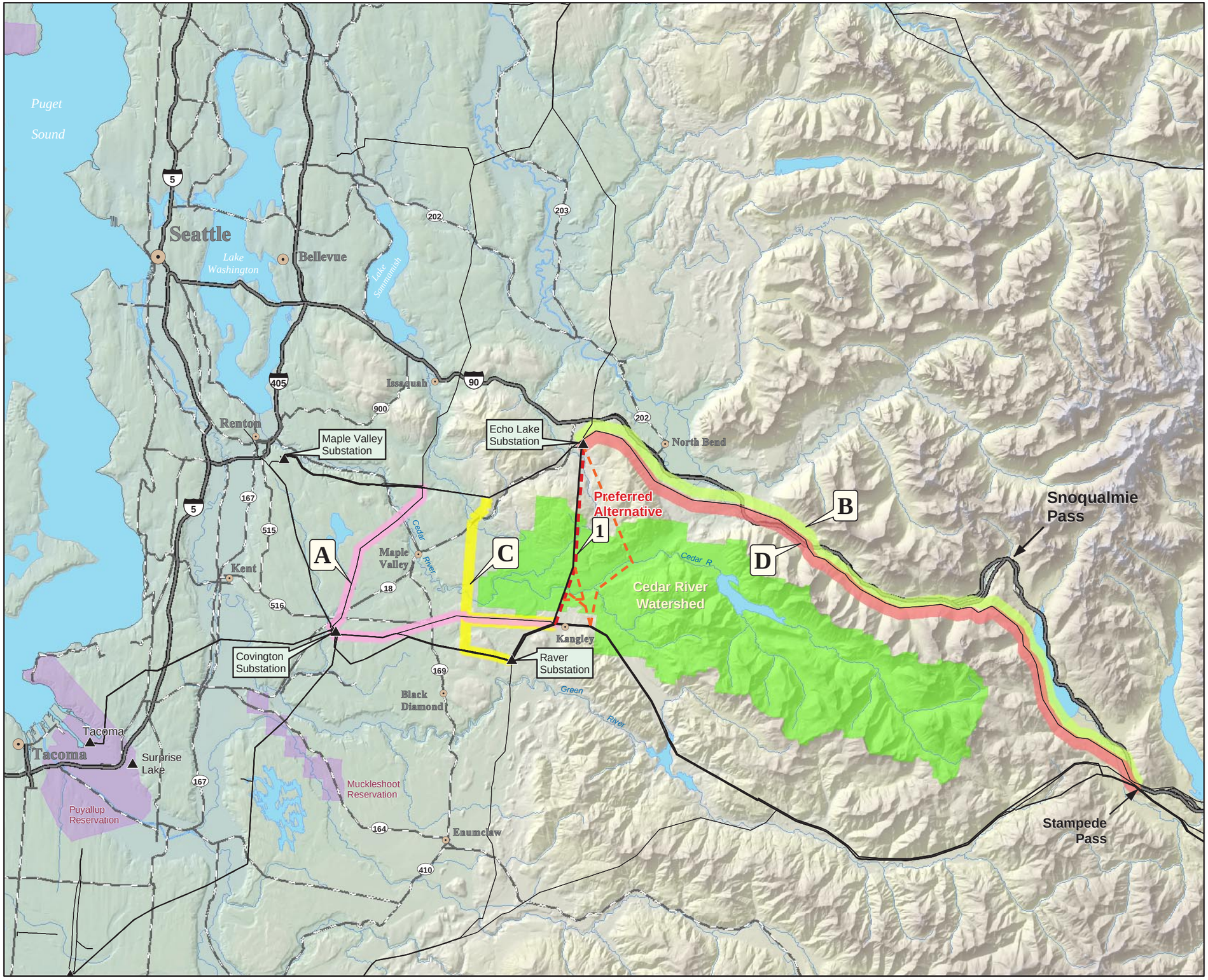

Legend

- Existing BPA Transmission Lines
- Proposed Transmission Line Alternatives Under Consideration
- BPA Substations

Alternatives

A Construct New Single-Circuit 500-kV Line from tap near Kangley to Covington Substation. Rebuild portion of Covington - Maple Valley 230-kV to Double-Circuit 500-kV.

B Rebuild Portion of Rocky Reach-Maple Valley 345-kV to Double-Circuit 500-kV from East of Stampede Pass to Echo Lake Substation.

C Construct New Single-Circuit 500-kV Line West of the Cedar River Watershed to the Echo Lake - Maple Valley Lines.

D Construct New Single-Circuit 500-kV Line from East of Stampede Pass Adjacent to Rocky Reach-Maple Valley Line.

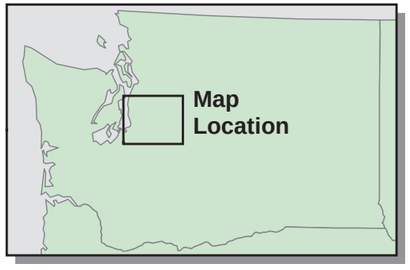

N

0 3 6 9 12

Miles

May, 2003