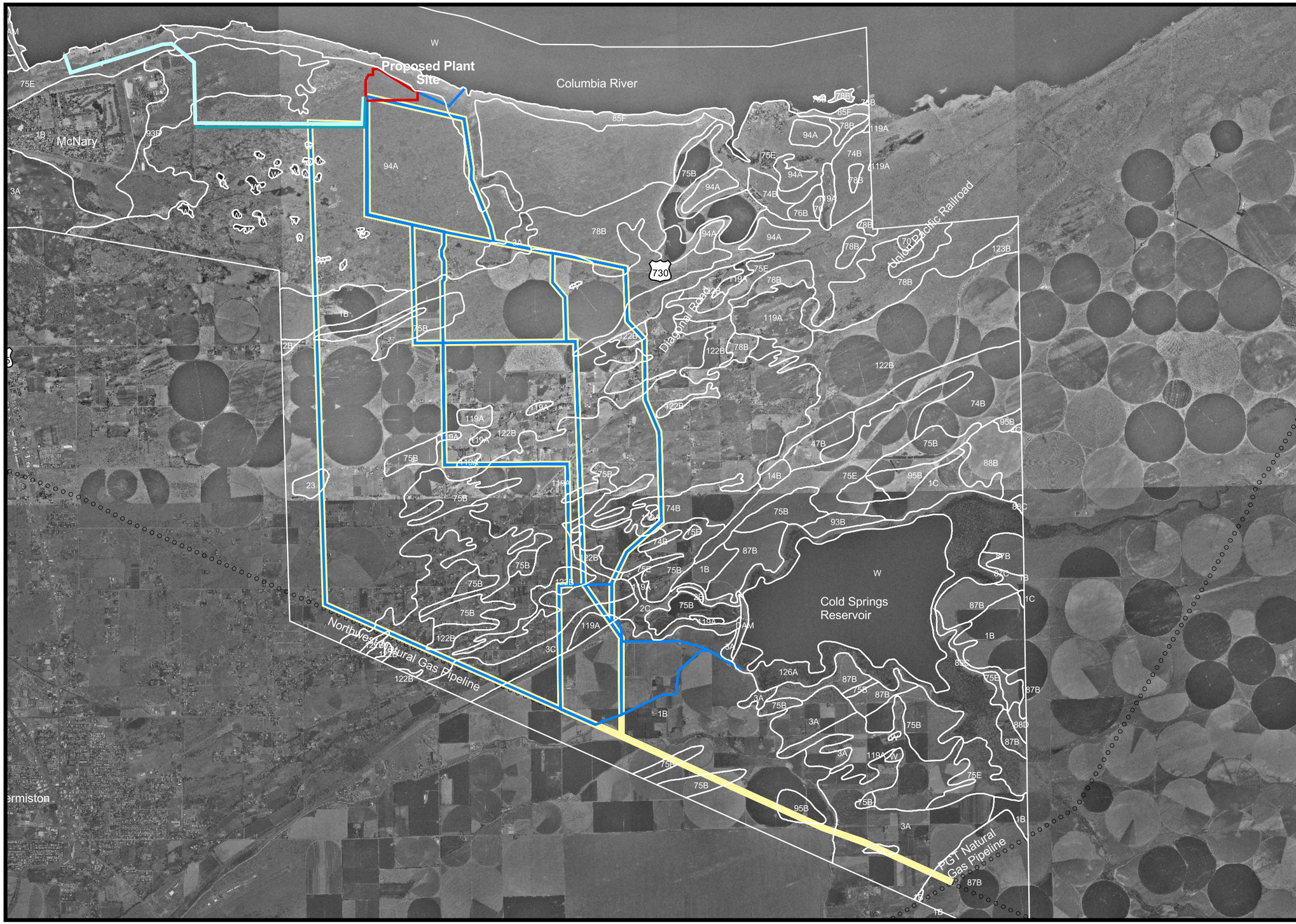

Legend

Number-Name

1B-Adkins Fine Sandy Loam, 0-5% slopes
1C-Adkins Fine Sandy Loam, 5-25% slopes
2B-Adkins Fine Sandy Loam, gravelly substratum, 0-5% slopes
2C-Adkins Fine Sandy Loam, gravelly substratum, 5-25% slopes
3A-Adkins Fine Sandy Loam, loamy wet, 0-3% slopes
3C-Adkins Fine Sandy Loam, loamy wet, 3-15% slopes
14B-Burbank Loamy Fine Sand, 0-5% slopes
DAM-Concrete Dam
23-Dune Land
47B-Koehler Loamy Fine Sand, 0-5% slopes
70-Pits, Gravel
74B-Quincy Find Sand, 0-5% slopes
75B-Quincy Loamy Fine Sand, 5-25% slopes
75E-Quincy Loamy Fine Sand, 5-25% slopes
76B-Quincy Loamy Fine Sand, gravelly substratum, 0-5% slopes
78B-Quincy-Rock Outcrop Com;lex, 1-20% slopes
85F-Rock Outcrop-Xeric Torriorthents Complex, 10-70% slopes
87B-Sagehill Fine Sandy Loam, 2-5% slopes
87C-Sagehill Fine Sandy Loam, 5-12% slopes
89C-Shano Silt Loam, 7-12% slopes
88D-Shano Very Fine Sandy Loam, 2-7% slopes
88B-Shano Very Fine Sandy Loam, 7-12% slopes
88C-Shano Very Fine Sandy Loam, 12-25% slopes
93B-Starbuck Very Fine Sandy Loam, 2-20% slopes
94A-Starbuck-Rock Outcrop Complex, 0-5% slopes
95B-Taunton Fine Sandy Loam, 1-7% slopes
119A-Wanser Loamy Fine Sand, 0-3% slopes
W-Water
122B-Winchester Sand, 0-5% slopes
123B-Winchester-Quinton Complex, 0-5% slopes
126A-Xerofluvents, 0-3% slopes

Gas Pipeline Route Alternatives
Plant Discharge Water Pipeline Route Alternatives
Potable Water / Sanitary Sewer Lines
Water Supply Pipeline

0 2000 4000 Feet

Wanapa Energy Center EIS

Figure 3.2-1

Soils - Pipeline Route Alternatives

12/1/04